

Based upon the Ordnance Survey mapping with the permission of the Controller of the Majesty's Stationery Office. Crown copyright. Unauthorised reproduction infringes Crown copyright and may lead to prosecution or civil proceedings. Bath and North East Somerset Council Licence No 100022324

**BASEMENT FLOOR**

- 67.55 sqm
- 104.27 sqm

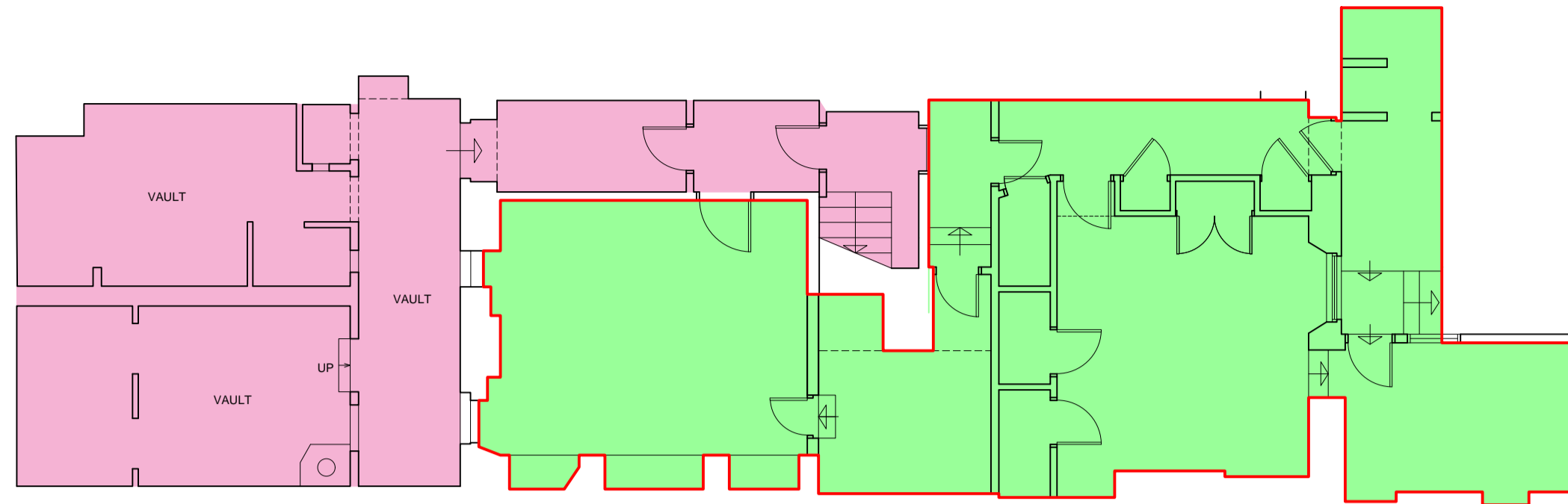

**BASEMENT FLOOR**

**GROUND FLOOR**

- 22.05 sqm
- 184.82 sqm

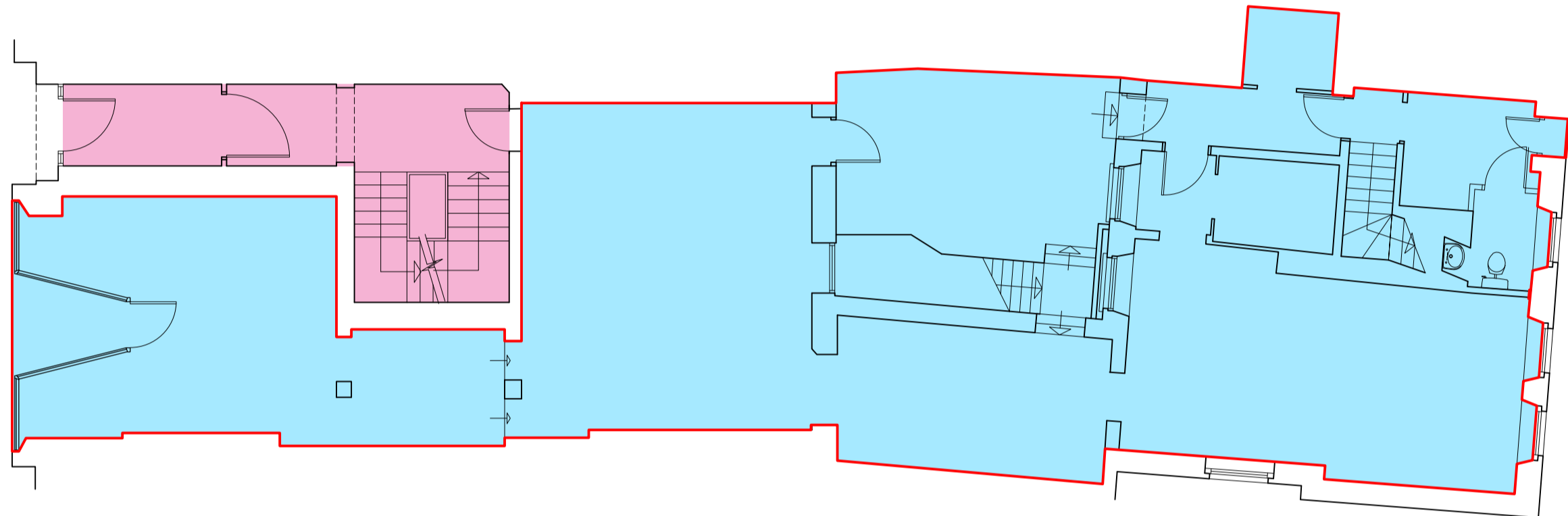

**GROUND FLOOR**

**FIRST FLOOR**

- 101.94 sqm
- 62.59 sqm

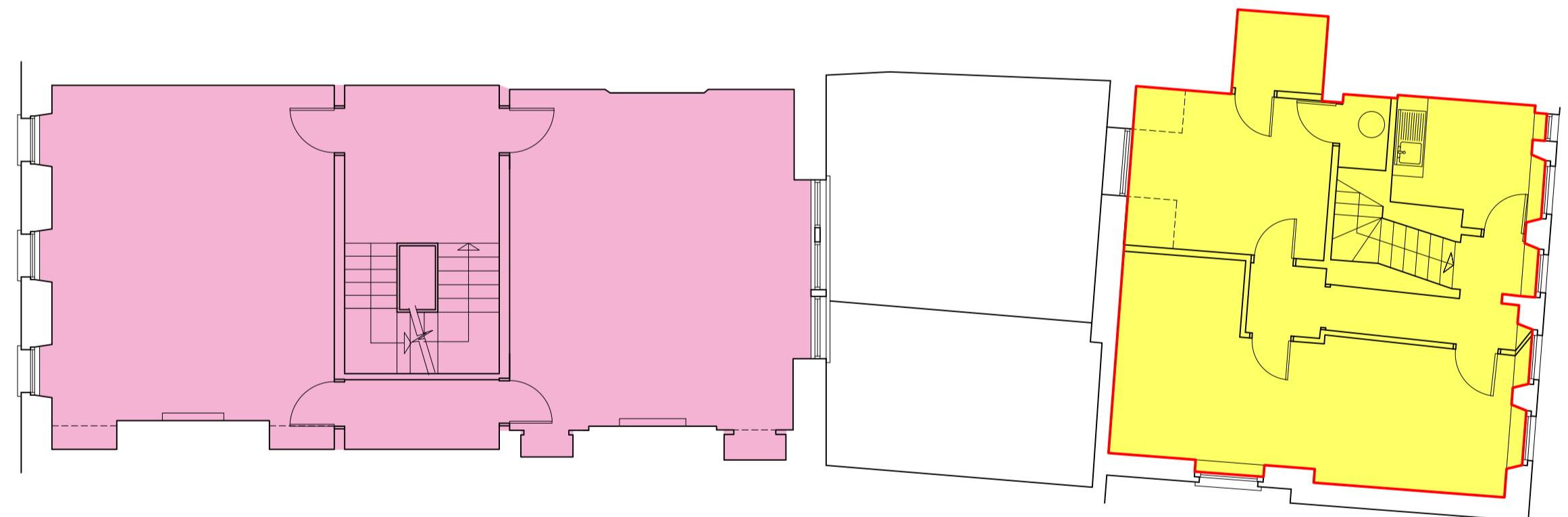

**FIRST FLOOR**

**SECOND FLOOR**

- 101.98 sqm

**THIRD FLOOR**

- 95.42 sqm

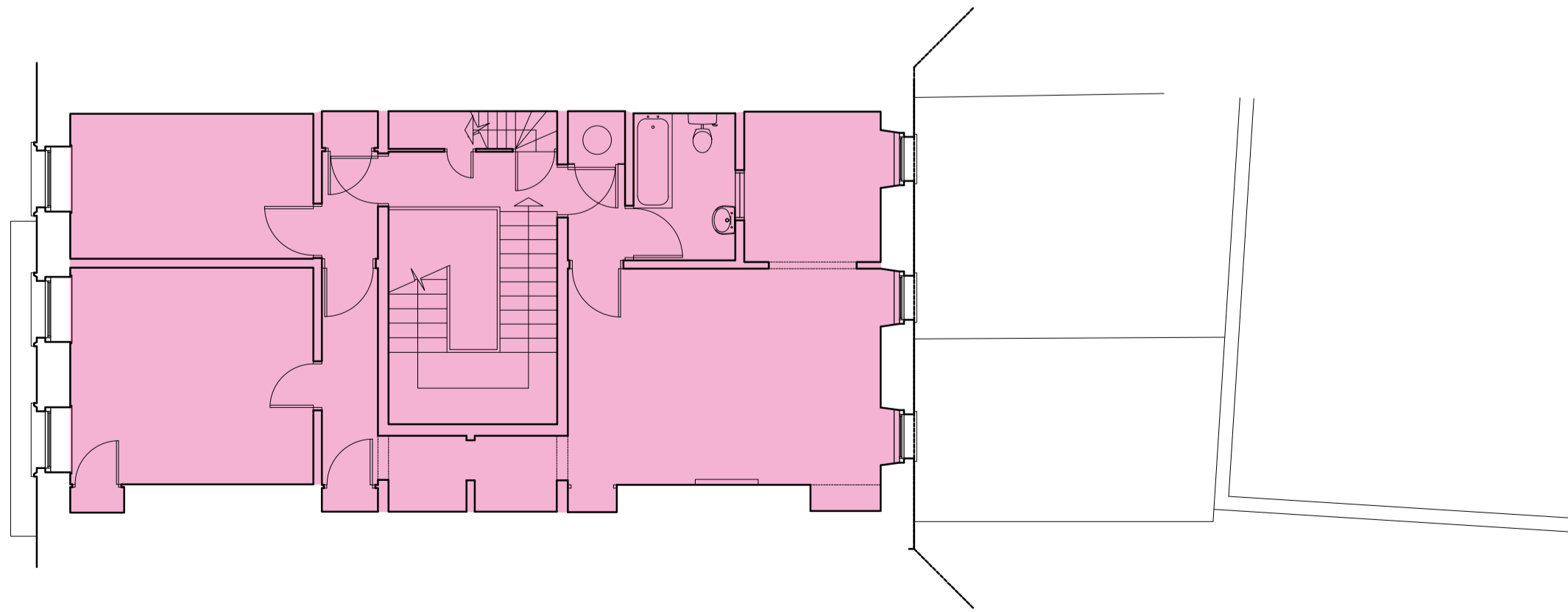

**SECOND FLOOR**

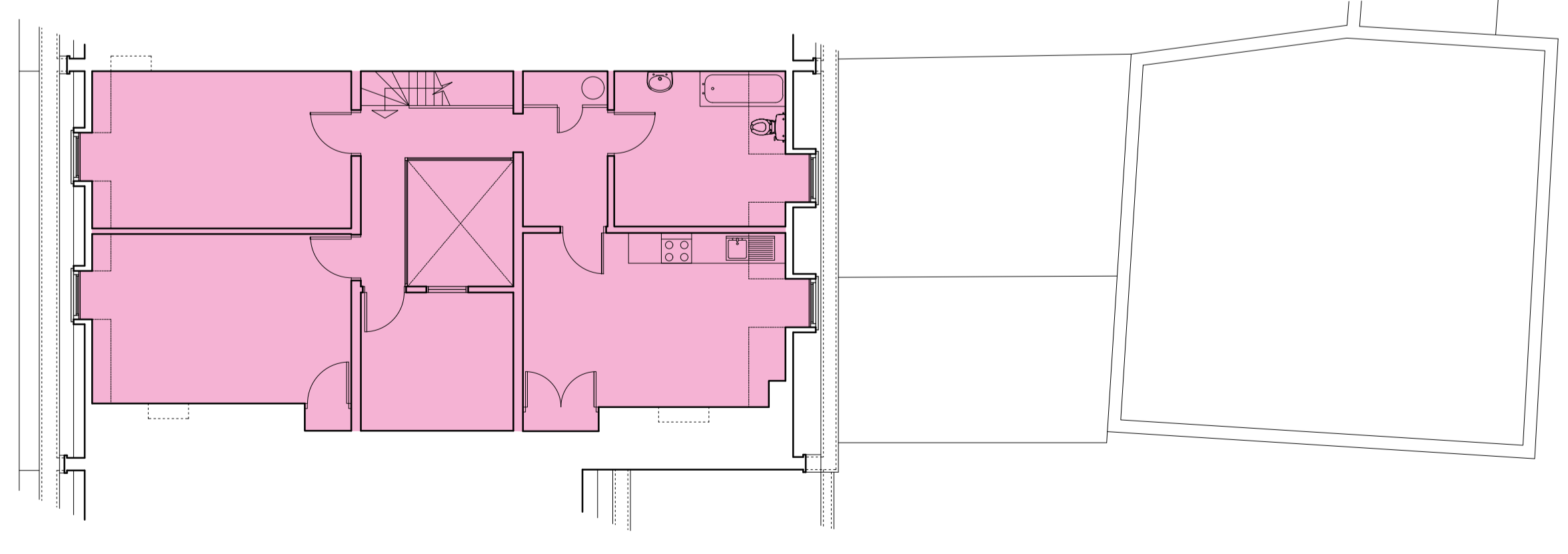

**THIRD FLOOR**



**LOCATION PLAN Scale 1:1250**

**NOTE**  
This drawing has been reproduced from an existing Source Drawing sheet. The Author does not accept liability for using this drawing for Construction / Fit-out purposes.  
All dimensions to be checked on site.  
**DO NOT SCALE FROM THIS DRAWING**  
©ALL RIGHTS RESERVED  
BATH AND NORTH EAST SOMERSET COUNCIL COPYRIGHT

**Bath & North East Somerset Council**  
Property Services  
Guildhall  
High Street  
Bath BA1 5AW  
**Improving People's Lives**

PROPERTY  
**33 MILSOM STREET**  
BATH  
BA1 1DG  
DRAWING TITLE  
**BASEMENT, GROUND and FIRST FLOOR LEASE PLAN**

Drawn AG  
Date JULY 2024 Rev XX  
Scale 1:100 @ A1  
DRAWING No

**6525/VL/99-03 AREAS**